

Cobra HD

NON-MYDRIATIC FUNDUS CAMERA



NON-MYDRIATIC FUNDUS CAMERA

cobra HD is a non-mydratric digital fundus camera that comprises all the functions required for a rapid screening of the status of the retina. Cobra uses an innovative optical system that can provide high quality images of the ocular fundus.

With its ergonomic design Cobra provides a clear and detailed image of the ocular fundus with a field of vision of up to 50 degrees. Cobra uses a minimum flash exposure, allowing a fast and detailed acquisition of the fundus and minimizing the discomfort for the patient.

Cobra HD shares the use of the CCD high-resolution sensor (5 megapixel) for the alignment of the patient (with IR illumination) and the capture of retinal images (with a white light flash and IR LEDs). The USB connection between the device and the PC enables a fast and easy transfer of the images.

Patient data is saved in the Phoenix patient management software system in a stand-alone configuration or in a network: it is also possible to activate a DICOM connection to transfer images.



FEATURES OF THE SOFTWARE PHOENIX

Cobra HD uses the Phoenix software platform allowing patient data to be saved for future review and analysis, shared by all CSO devices.

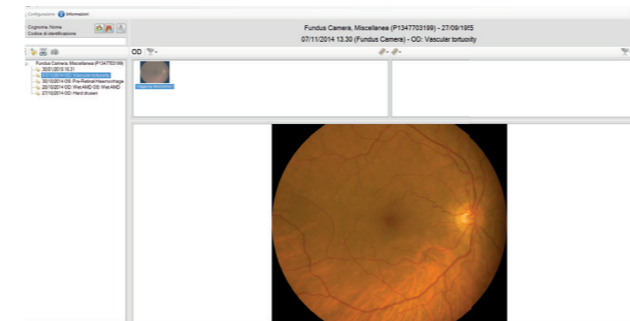

INTEGRATION TOOL WITH ERG TEST*

The image of the retinal fundus provided by COBRA can be combined with the multifocal ERG test, performed with the RETIMAX device. This new module provides a precise indication of the functionality of every analyzed retinal area; it is very useful for the diagnosis and the follow-up of Macular Degeneration as well as degenerative hereditary retinal diseases.

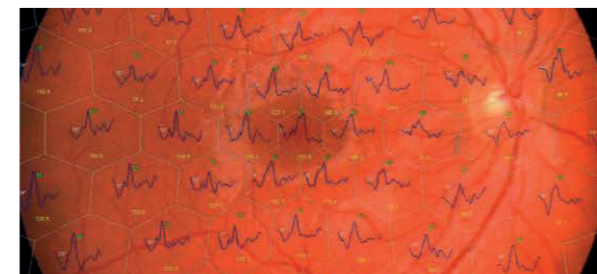

*optional module



MGD ANALYSIS MODULE (MEIBOGRAPHY)

Cobra HD includes a module for the analysis of the Meibomian Glands (MGD). Using Phoenix software, the glands structure and health can be analysed.

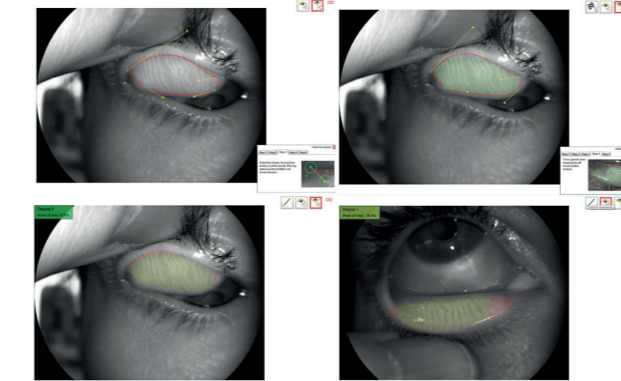

AVR EVALUATION MODULE (OPTIONAL)

The AVR tool measures the relationship between the branch arteriolar-venous diameter. A low relationship between the dimension of the vessels, may be predictive of cardiovascular problems in adult patients.

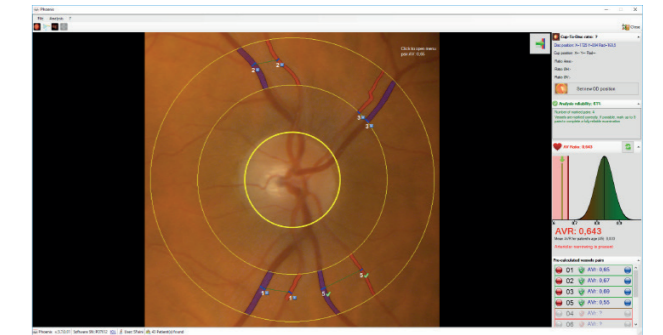

MULTIPLE WAVE-LENGTH IMAGES

Multiple wave-length images can be displayed on one screen: the original image, infrared image, red-free image, as well the choroidal, vascular and nerve fiber image.

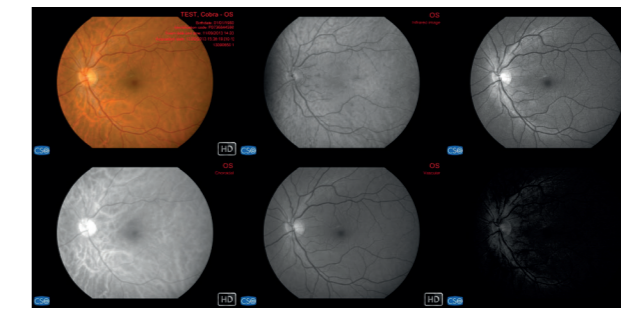

MOSAIC FUNCTION

Cobra HD allows the acquisition of multiple images, to create a panoramic image of the peripheral retinal areas.

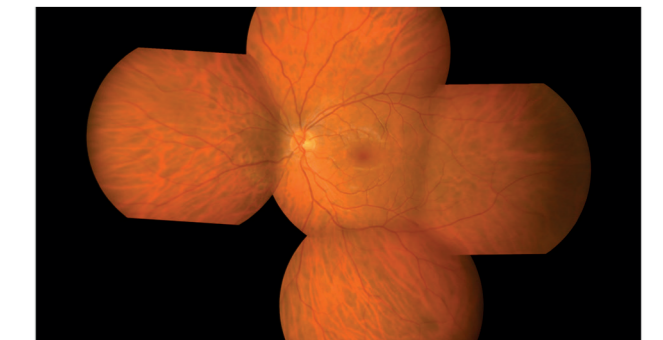

INFRARED IMAGE ACQUISITION

The image is acquired using a low flash level and infrared light, producing a very detailed image of the retina.



CUP TO DISK MEASUREMENT

The measurement of the Cup to Disk ratio is easily achieved using the built in measurement tools that are available in the Phoenix software platform for the detection of glaucomatous disease.

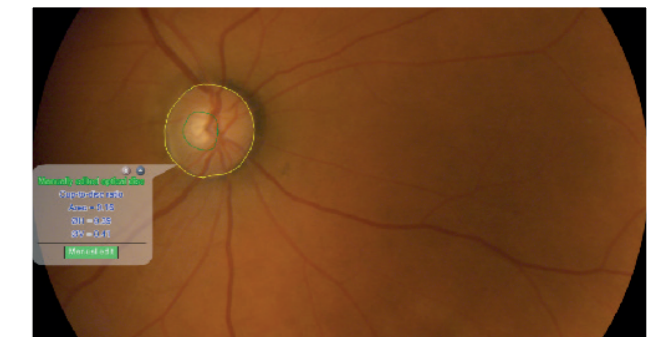

Cobra HD

NON-MYDRIATIC FUNDUS CAMERA

TECHNICAL DATA

Data transfer	USB 3.0
Power supply	external power source 24 VCC In: 100-240Vac - 50/60Hz - 0.9-05A - Out: 24Vdc - 40W
Power net cable:	IEC C14 plug
Dimensions (HxWxD)	420 x 315 x 255mm
Weight	6Kg
Chin rest movement	70mm ± 1mm
Minimum height of the chin cup from table	23cm
Base movement (xyz)	105 x 110 x 30mm
Working distance:	20mm

LIGHT SOURCES

Auxiliaire IR	Led @850nm
White flash	Led @450-650nm

RETINOGRAPHY

Spherical correction	from -20D to +10D (through handle placed on the optic head)
Image resolution	2448 x 2051 (5MPixel)
Vision field	50° x 45°
Minimum pupil size	2.5mm
Compatibility with standard	UNI EN ISO 10940:2009, DICOM v3 (IHE integration profile EYECARE Workflow)
Fixation points	1 internal + 1 on the chin rest
Compatibility with standard	DICOM v3 (IHE integration profile EYECARE Workflow)

MINIMUM SYSTEM REQUIREMENT

PC: 4 GB RAM - Video Card 1 GB RAM (not shared) resolution 1024 x 768 pixels - USB 3.0 type A
Operating system: Windows XP, Windows 7 and Windows 10 (32/64 bit).

**The specifics and the images are not contractually binding and can be modified without notice. Windows® is a Microsoft Corporation trade mark.*

CO122 | Rev. 00 del 01/2018

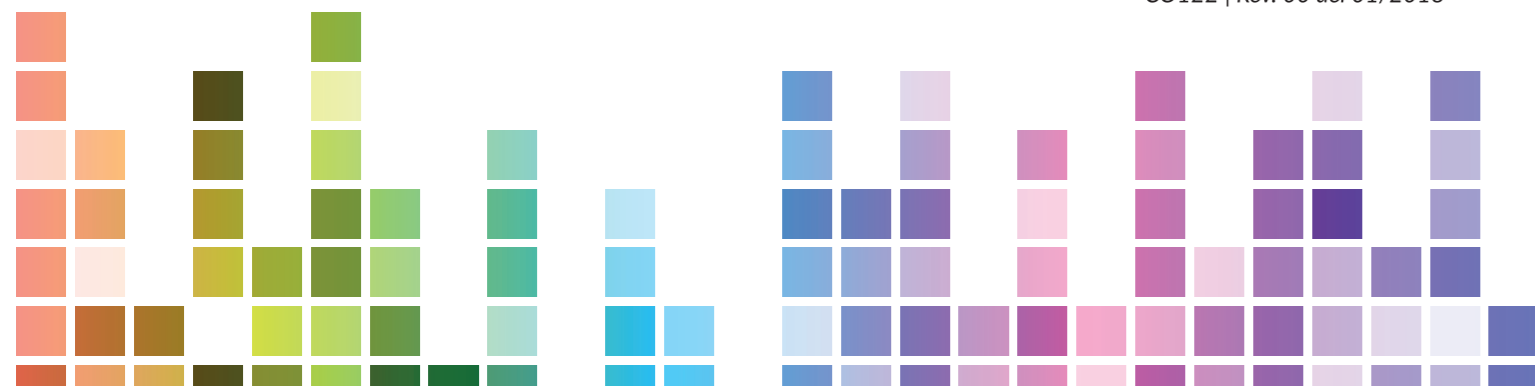

YOUR PROFESSIONAL PARTNER SINCE 1967



Via degli Stagnacci 12/E
50018 - Scandicci - FI - Italy
tel +39 055 72219 | fax +39 055 7215557
email. cso@csoitalia.it | web. www.csoitalia.it



EN



Cobra_{HD}

NON-MYDRIATIC FUNDUS CAMERA